

NOTICE OF PROPOSED ANNEXATION TO THE CITY OF BEAVERTON

Notice Date:

April 30, 2019

NOTICE IS HEREBY GIVEN that at **6:30 PM on TUESDAY, June 4, 2019** the City Council of the City of Beaverton will consider a petition for annexation of the property described below.

The City Council meeting will be held in the Council Chambers at the Beaverton Building located at 12725 SW Millikan Way, Beaverton, Oregon. This annexation request will be considered as part of the Council's Agenda and is described as follows:

ANX2019-0004, 10270 SW PARK WAY ANNEXATION

Ordinance Annexing Two Parcels of Land Located at 10270 SW Park Way and right-of-way adjacent to the properties; withdrawing the properties from the Tualatin Valley Water District, the Washington County Enhanced Sheriff's Patrol District and the Washington County Urban Road Maintenance District; and adding the properties to the Central Beaverton Neighborhood Association Committee. The subject properties are identified as tax lots 1S102CC02800 and 1S102CC02900. The properties are identified as tax lots 02800 and 02900 on Washington County's Tax Assessors tax map 1S102CC.

A decision to approve the proposed annexation will occur through the adoption of an ordinance by the City Council. The Council's first reading of the ordinance will occur on June 4, 2019. The Council's second reading and decision regarding adoption, is scheduled for June 11, 2019. The decision on annexation will not authorize or prevent any specific use of land.

The City's staff report and related application materials will be available for inspection on May 28, 2019, and copies of the staff report may be obtained at the City's Community Development Department (fourth floor of the Beaverton Building), between 7:30 AM and 4:30 PM, Monday through Friday except holidays. The staff report will also be available for review on the City of Beaverton's public website, at: <http://apps.beavertonoregon.gov/DevelopmentProjects>. For more information contact Jeff Salvon, Associate Planner in the Community Development Department at (503) 526-3725 (phone), or email at jsalvon@beavertonoregon.gov (E-mail).

Accessibility information: *This information can be made available in large print or audio tape upon request. Assistive listening devices, sign language interpreters, or qualified bilingual interpreters can be made available at any public meeting or program with 72 hours advance notice. To request these services, contact (Jeff Salvon) by calling 711(503-526-3725) or email (jsalvon@beavertonoregon.gov).*

**Notice To Mortgagee, Lienholder, Vendor Or Seller:
If You Receive This Notice, It Must Be Properly Forwarded To Purchaser.**

VICINITY MAP

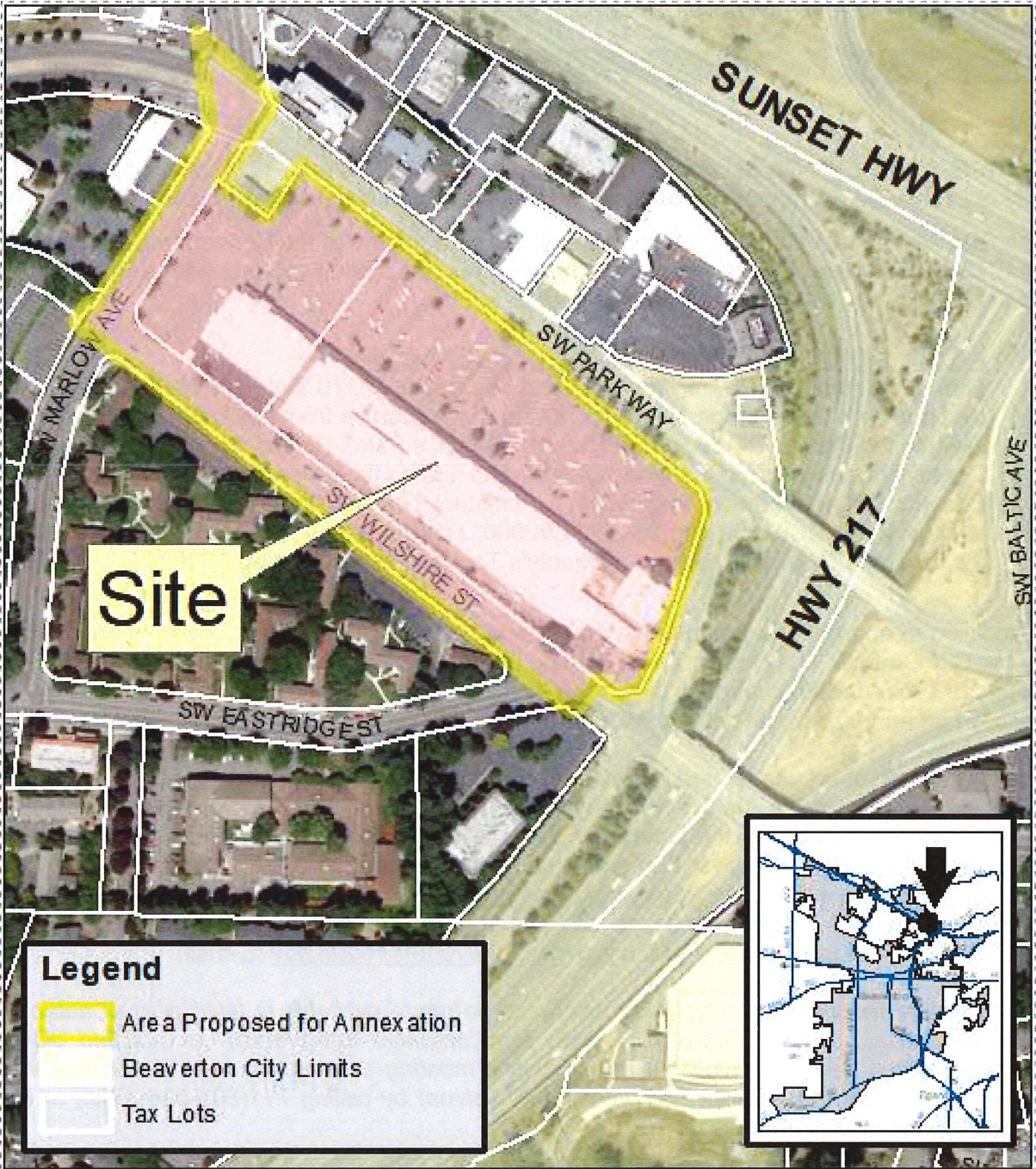

10270 SW Parkway Annexation ANX 2019-0004

COMMUNITY DEVELOPMENT DEPARTMENT
Planning Division

3/6/19 
Tax Lots:
1S102CC02900
1S102CC02800